

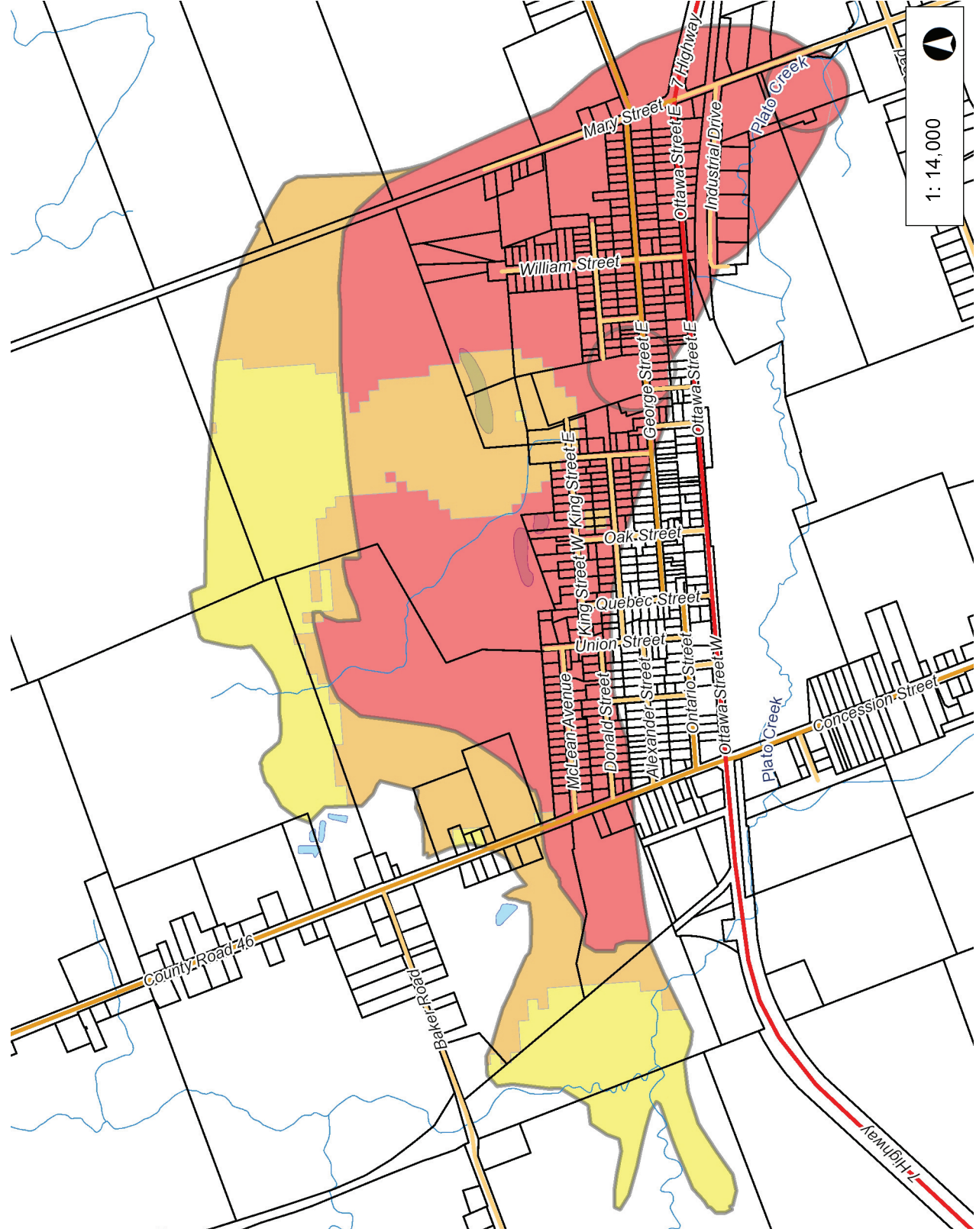

County of Peterborough



1: 14,000



This map is a user generated static output from an Internet mapping site and is for reference only. Data layers that appear on this map may or may not be accurate, current, or otherwise reliable.
THIS MAP IS NOT TO BE USED FOR NAVIGATION

Legend

- Roads < 50,000**
 - Private
 - City Arterial
 - City Collector and Local
 - City Owned Unclassified
 - Provincial
 - County
 - Township
 - Water Access Only
- Outside Roads < 50,000**
 - Major Roads
 - Local Roads
- First Nations**
- Parcel Fabric**
- Parcel First Nations - Canada I**
- Rivers**
 - Intermittent
 - Permanent
- Clean Water Act Policies Apply**
- Wellhead Protection Area**
 - A
 - B
 - C
- Vulnerability Score - Ground W**
 - 10
 - 8
 - 6
 - 4

Notes